Ombra mai fù
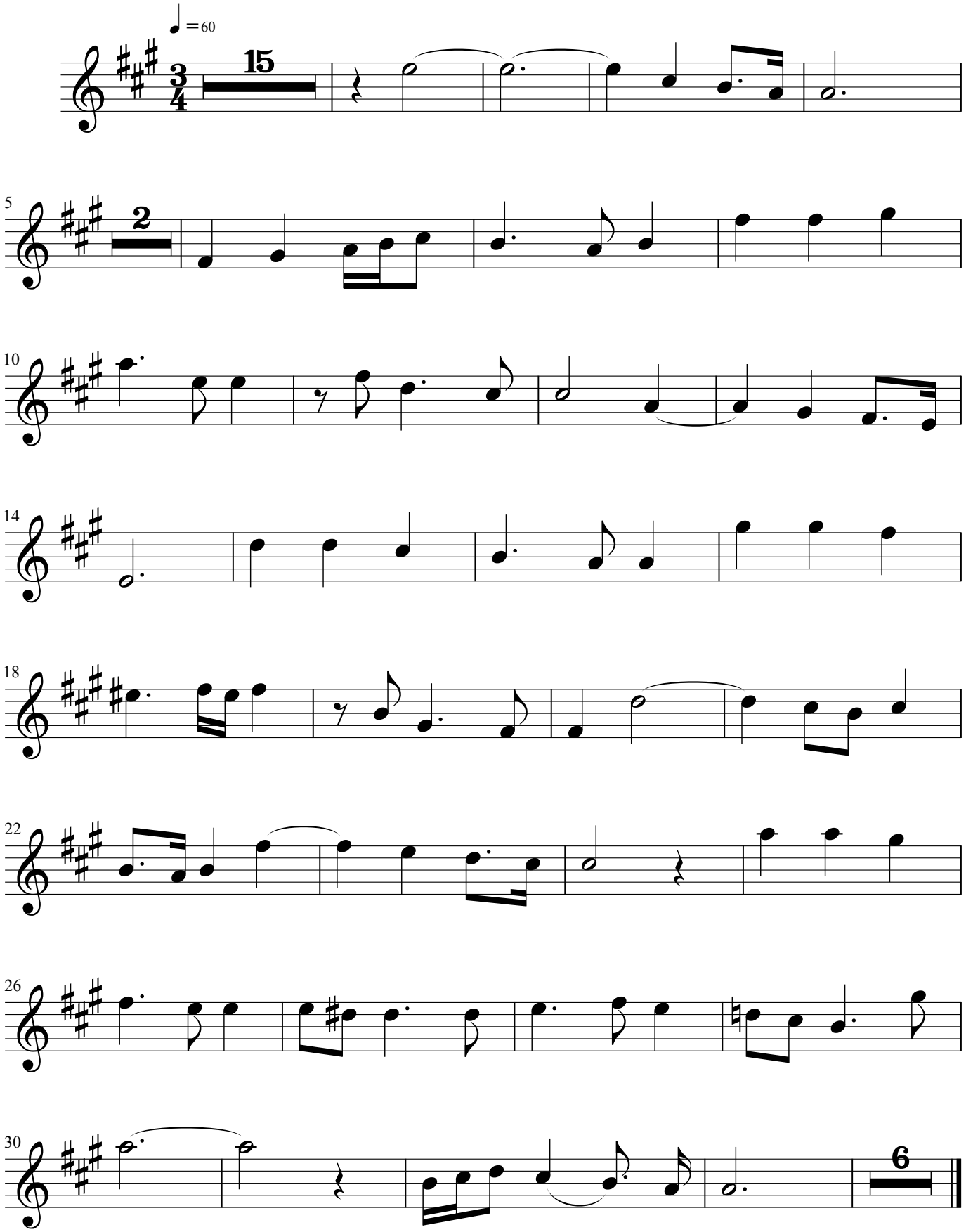
G.F.Händel